

EQUIPMENT SCHEDULE						
ITEM	DESCRIPTION	PLAN DIM. (WIDTH x DEPTH)	GAS / ELECT.	WATER	DRAIN	REMARKS
1	GARLAND GAS GRIDDLE	35 ⁷ / ₁₆ " x 32"		-	-	WITH STAND ON CASTERS
2	EXISTING MONTAGUE 36" GAS RANGE	36" x 33 ³ / ₄ "	120,000 BTU	-	-	
3	VULCAN VSP SERIES STOCKPOT RANGE	18" x 24 ¹ / ₂ "	110,000 BTU	-	-	WITH STAND ON CASTERS
4	TRUE T-23-HC REFRIGERATOR	27" x 29 ¹ / ₂ "	115 / 60 / 1 1/4 H.P. 2.2A	-	-	ON CASTERS
5	BEVERAGE-AIR TMF IHC FREEZER	26 ³ / ₂ " x 33 ³ / ₁₆ "	115 / 60 / 1 1/2 H.P. 4.73A			ON CASTERS
6	REGENCY 3-COMP. SINK	100" x 25 ¹ / ₂ "		H.W. & C.W.	DRAIN TO GREASE TRAP	
7	GSW HS-2017W HAND SINK	20 ¹ / ₂ " x 17 ¹ / ₂ "		H.W. & C.W.	DRAIN TO (E) SAN. SEWER	PROVIDE SOAP & TOWEL DISP. ADJACENT TO SINK
8	GSW SH2424IL FOOD PREP. SINK	51 ¹ / ₈ " x 30"		H.W. & C.W.	DRAIN TO FLR. SK.	
9	VULCAN VC4G SINGLE CONVECTION OVEN	40 ¹ / ₄ " x 37 ³ / ₄ "	50,000 BTU	-	-	ON CASTERS
10	TRUE TUC-60-HC UNDER COUNTER REFRIG.	60 ³ / ₈ " x 30 ¹ / ₈ "	115 / 60 / 1 1/4 H.P. 4.0A	-	-	ON CASTERS
11	SOLWAVE #180MW1000SS MICROWAVE	20" x 18 ¹ / ₂ "	120 / 60 / 1 1,000W 8.3A	-	-	PROVIDE S.S. SHELF; VERIFY TYPE W/ OWNER
12	REGENCY WIRE STORAGE CAGES	4'-0" x 2'-0"				LOCKABLE UNITS ON WHEELS
13	MOVABLE TRASH CONTAINERS					VERIFY TYPE WITH OWNER
14	STAINLESS STEEL TABLE WITH SHELF	(A) 5'-0" x 30" (B) 5'-0" x 24"				14B ON WHEELS
15	VENT HOOD	13'-0" x 4'-6"				
16	EXISTING WATER HEATER BRADFORD / WHITE M-2-XR7556BN	26" DIA.	76,000 BTU	EXISTING	EXISTING	INSTALL (N) RECIRCULATING PUMP ON LINE TO KITCHEN; PROVIDE SHUT OFF SWITCH IN KITCHEN. NOT SHOWN BELOW; SEE SITE PLAN (SHT. A1)
17	EXISTING MOP SINK					INSTALLED BY PREVIOUS PERMIT. NOT SHOWN BELOW; SEE SITE PLAN (SHT. A1)
18	GREASE TRAP					NOT SHOWN BELOW; SEE PLUMBING PLAN (SHT. A4)
19	ULINE STOR. CBNT. H-6316 CLEANING SUPPLIES	18" x 18"				LOCKABLE
20	S.S. SHELF	6'-0" x 18"				

FINISH SCHEDULE (VERIFY ALL COLORS W/ TENANT)									
ROOM	FLOOR	BASE	WALLS				WNSCT.	CEILING	REMARKS
			NORTH	EAST	SOUTH	WEST			
KITCHEN AREA #1	QUARRY TILE	QUARRY TILE	SEE REMARKS	FRP FULL HEIGHT				SMOOTH GYP. BD. PAINTED	S.S. ON NORTH WALL; FULL HT. UNDER HOOD
KITCHEN AREA #2	QUARRY TILE	QUARRY TILE		FRP FULL HEIGHT				SMOOTH GYP. BD. PAINTED	
TABLE STORAGE	QUARRY TILE	QUARRY TILE		FRP FULL HEIGHT				SMOOTH GYP. BD. PAINTED	
MAIN HALL	(E)	(E)	(E)	(E)	PAINT COMPLETE WALL	(E)	-	(E)	

NOTES:

- 1 SMOOTH FINISH WITH SEMI-GLOSS ENAMEL.
- 2 VERIFY COLOR W/ TENANT & SUBMIT SAMPLE TO HEALTH DEPT. FOR APPROVAL. ALL TILE IN WALK AREAS TO BE SLIP RESISTANT.
- 3 ALL BASES TO BE 3/8" RADIUS COVE W/ 6" MIN. HT.
- 4 ALL WALLS & CEIL. WITHIN KITCHEN AREAS TO BE LIGHT COLOR (LIGHT REFLECTANCE VALUE OF 70% OR GREATER).
- 5 ALL GYP. BD. BEHIND FRP, TILE OR SIMILAR MATERIAL TO BE MOISTURE RESISTANT.
- 6 PROVIDE ALUM. RAMP TRANSITIONS MEETING A.D.A. REQ. AT ALL DOORS TO ACCOMMODATE VARIABLE HEIGHTS OF ADJACENT FLOOR FINISHES.
- 7 VERIFY COLOR & FINISH WITH TENANT

- NOTES:
- (N) WINDOW WIDTH TO FIT (E) DOOR OPENING & HEIGHT TO MATCH (E) WINDOWS. WINDOW TO BE MILGARD ALUM. FRAME LOCKABLE SLIDING WINDOW W/ TINTED DOUBLE GLAZING & INSECT SCREEN.
 - WINDOW INFILL TO BE CONC. BLK. TO MATCH (E) WALL.
 - DOOR HARDWARE: (3) 5" HT. x 0.180" THK. FULL MORTISE, BALL BEARING HINGES; SCHLAGE ALX SERIES (FUNCTION 70 CLASSROOM LOCK); KICK DOWN DOOR STOP (HA SHI OR APPROVED EQUAL); 36" HT. STAIN. STL. PUSH PLATE ON PUSH SIDE OF DOOR.
 - DOOR HARDWARE: (3) 4¹/₂" HT. x 0.134" THK. FULL MORTISE PLAIN HINGES; SCHLAGE ALX SERIES (FUNCTION 70 CLASSROOM LOCK).
 - REPLACE CONCRETE WALK AS REQUIRED; SEE 1/A3

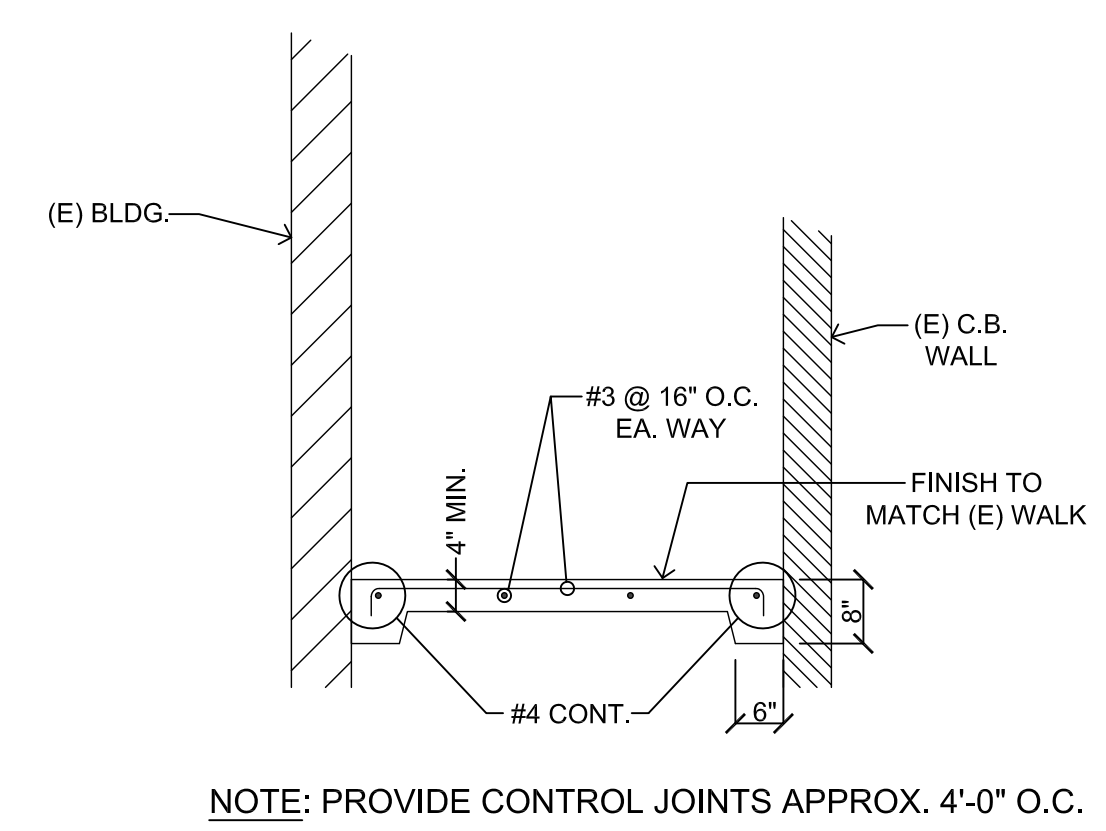

1 CONCRETE WALK SECTION
1/2" = 1'-0"

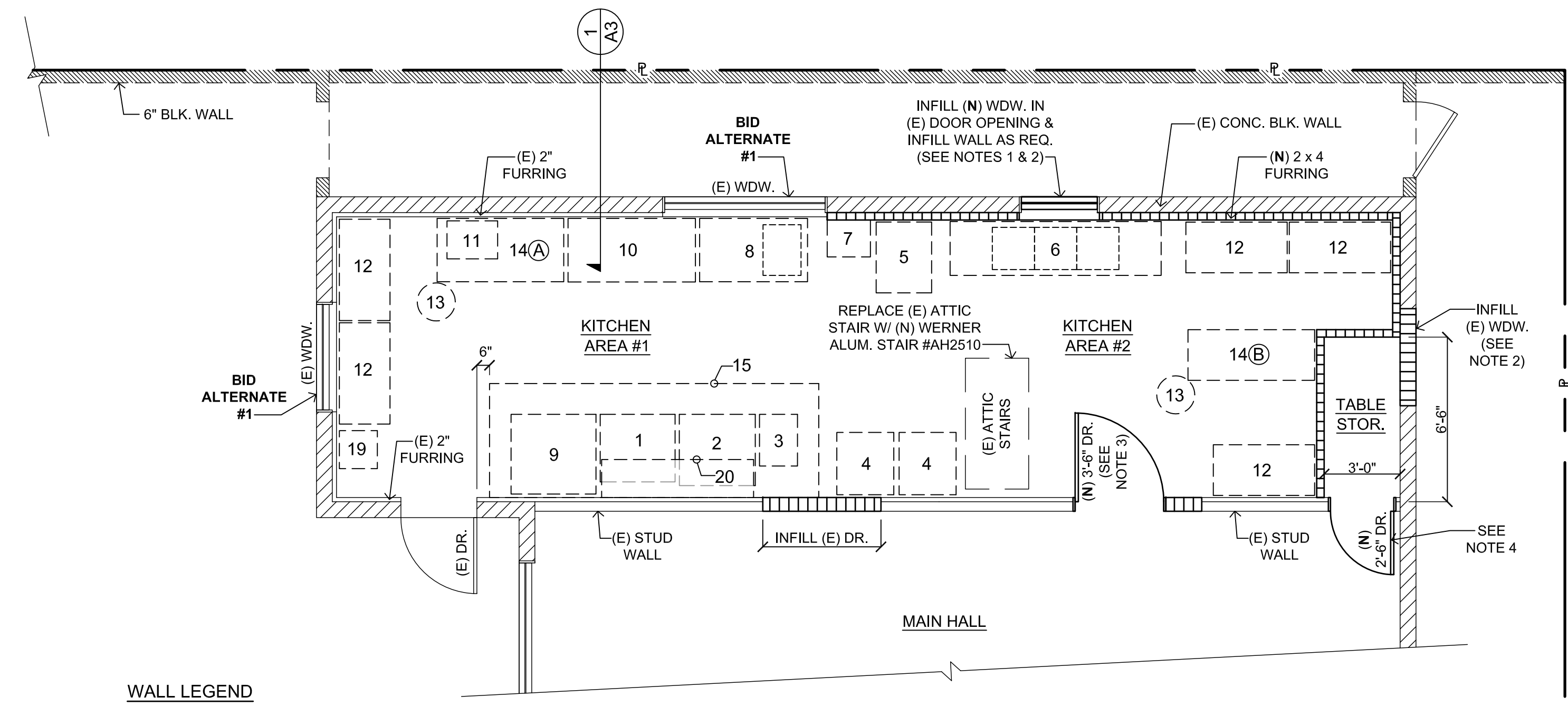

- WALL LEGEND
- (E) CONC. BLOCK (C.B.) WALL
 - (E) WOOD STUD WALL
 - (N) WOOD STUD WALL / (N) FURRING

NEW FLOOR / EQUIPMENT PLAN
(PROJECT AREA) 1/4" = 1'-0"

REVISIONS	BY
29 MAR. 2024	
10 JUN. 2024	

DAVCO ASSOCIATES (408) 778-2525
 architecture
 planning
 consultation
 fax (408) 683-4244
 P.O. Box 1621
 Morgan Hill, CA 95038

KITCHEN REMODEL
 VETERAN'S HALL
 SOUTH SANTA CLARA VALLEY MEM. DIST.
 74 WEST SIXTH ST.
 GILROY, CA

DRAWN	
CHECKED	
DATE	10 FEB. 2024
SCALE	AS NOTED
JOB NO.	2208
SHEET	A3